

# *H. Clínic experience*

- In 1995 we started our Endovascular Aortic Program
- It was one of the pioneering Aortic programs in Europe



Our First Hybrid OR in 1995

# Standard EVAR

## Anatomical requirements

- Proximal neck
  - Length >15mm
  - Diameter <30mm
  - No thrombus
  - No calcium
  - Angulation <60°
- Distal aortic neck
  - Diameter >18mm
- Common iliac arteries
  - Length >20mm
  - Diameter <15mm
- Iliofemoral access
  - >8mm
  - No thrombus
  - No calcium
  - Angulations <90°

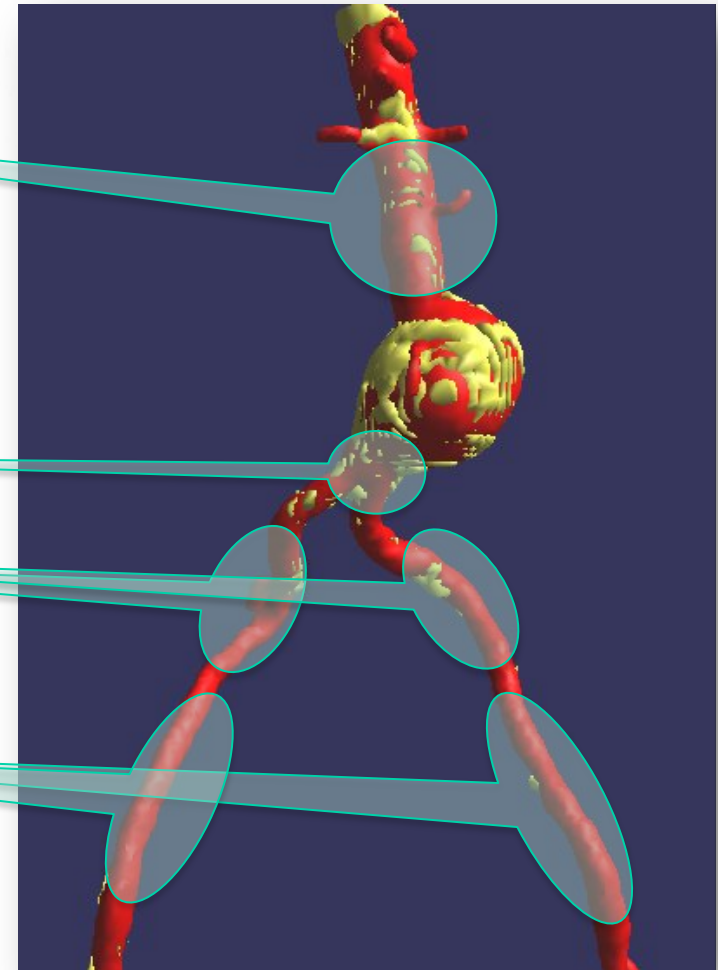

# Thoraco abdominal EVAR

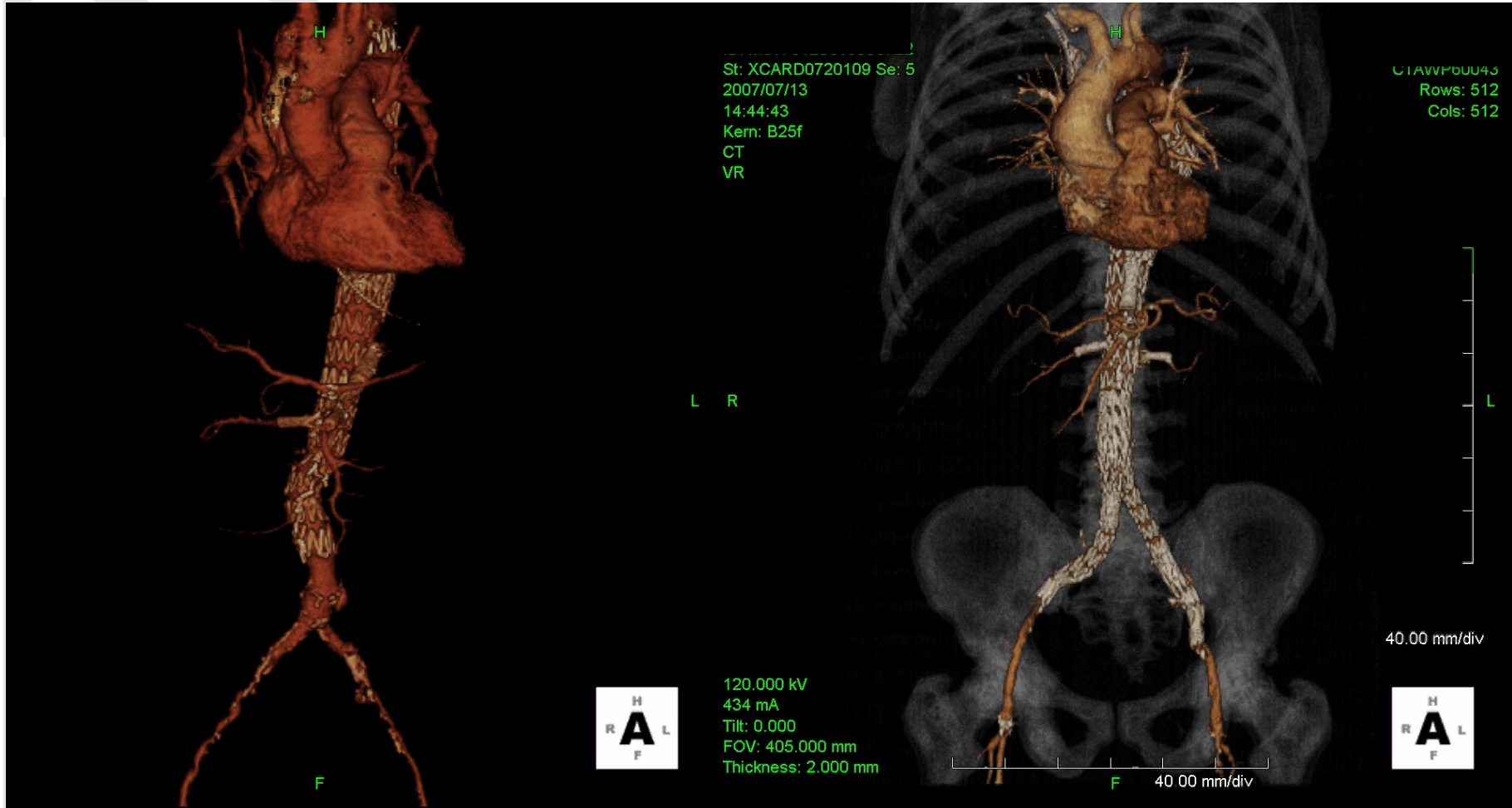

# Endovascular suit setup

## For standard EVAR/TEVAR

### Suggested positions of operating team members and equipment

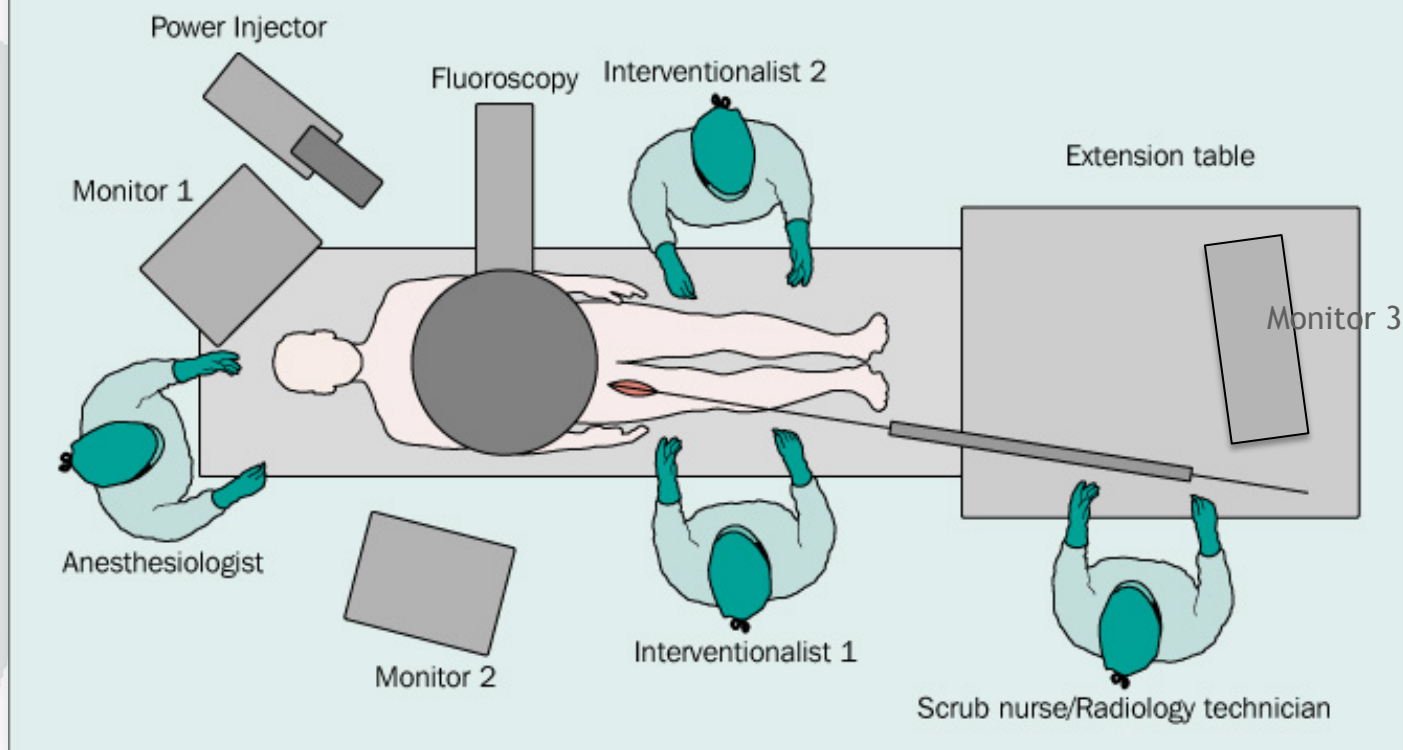

# Endovascular suit setup For complex EVAR/TEVAR

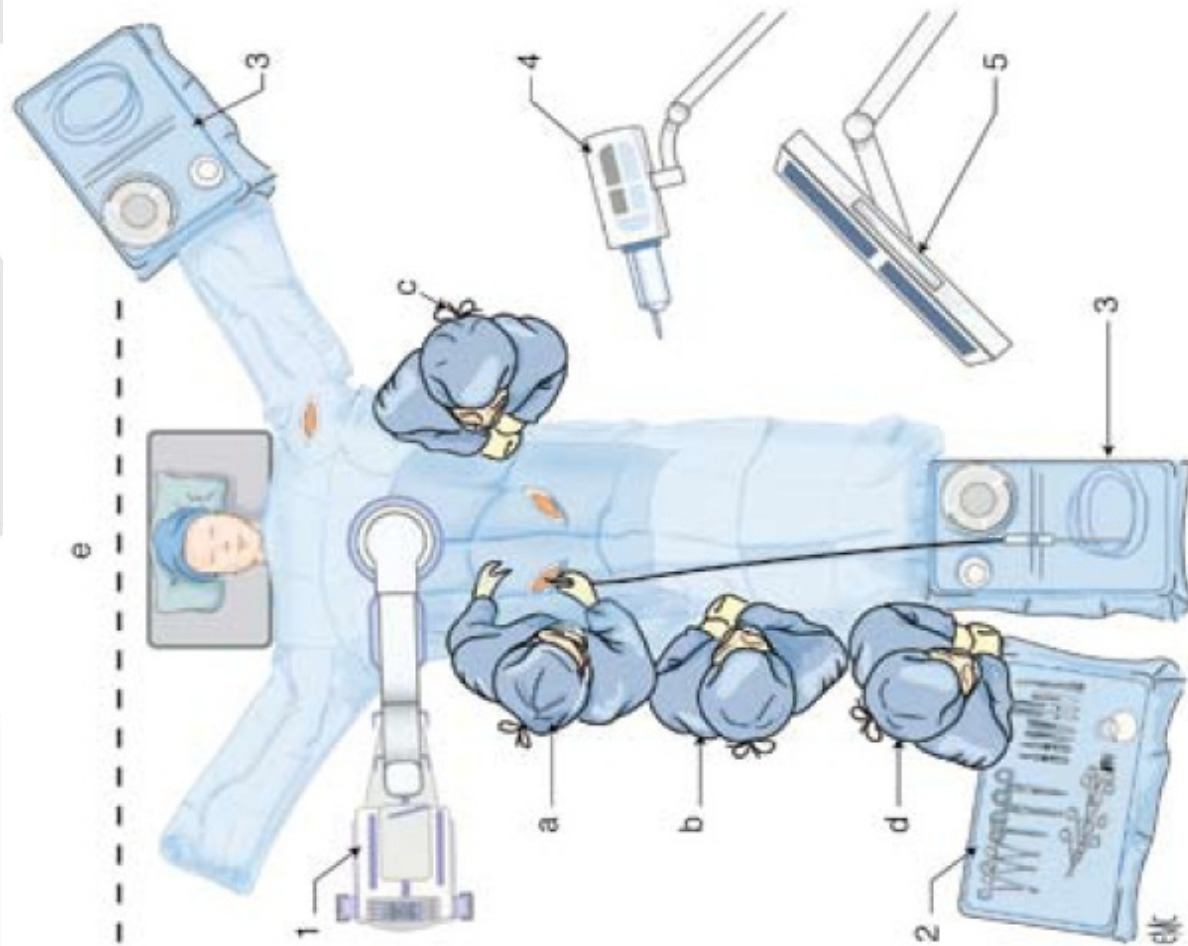

# HCB endovascular suit

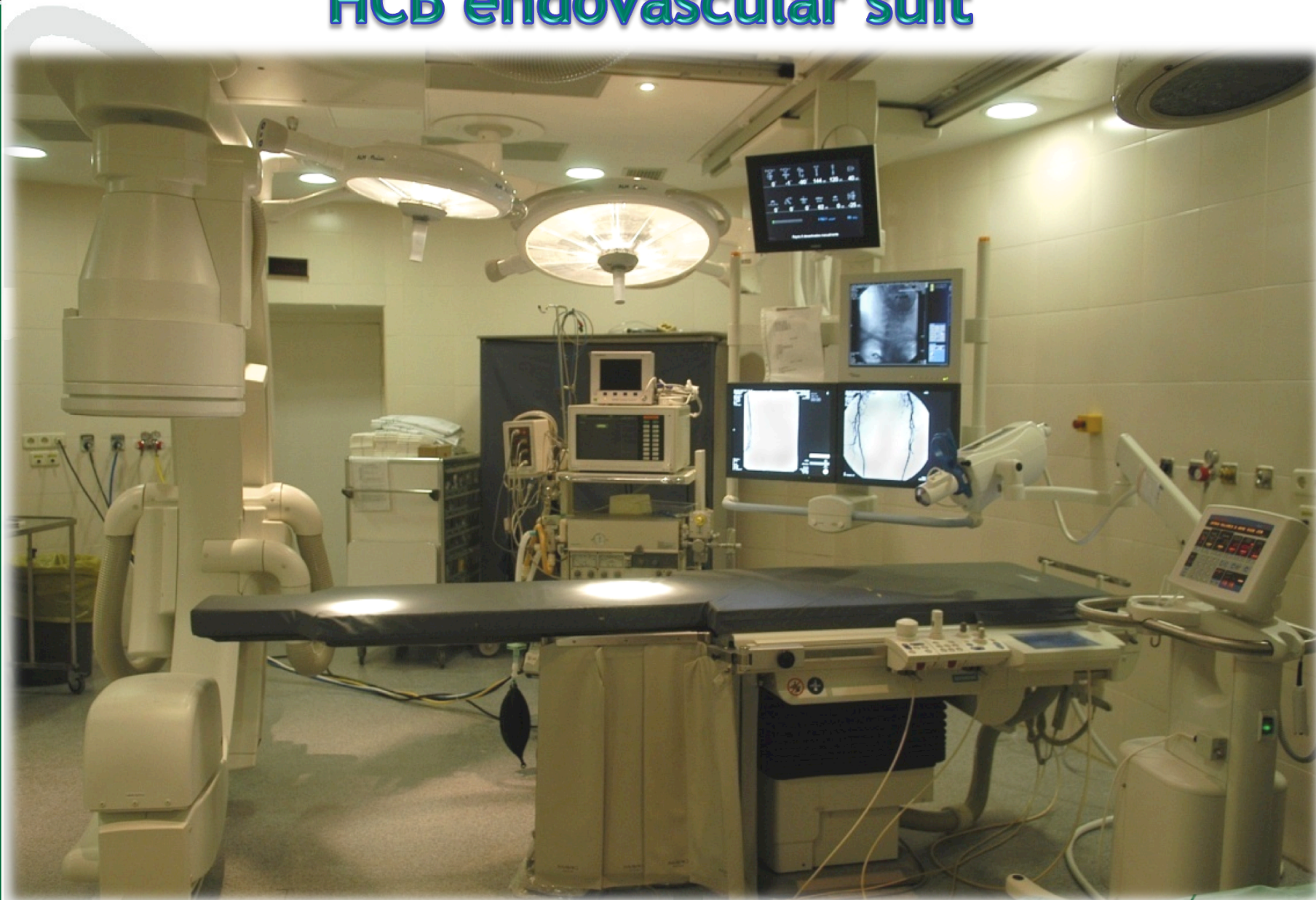

# A lot of endovascular ancillary tools...

