



# Future parameters : fluid dynamics, wall stress,...

V. Riambau, MD, PhD  
Professor and Chief of Vascular Surgery Division,  
Hospital Clínic  
University of Barcelona



*“There is no disease more  
conductive to clinical humility  
than aneurysm of the aorta”*

*Sir William Osler*



1849-1919

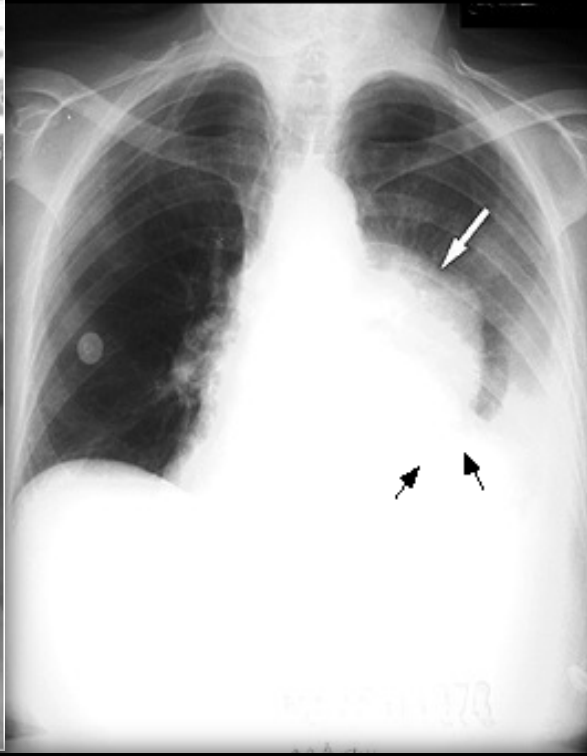
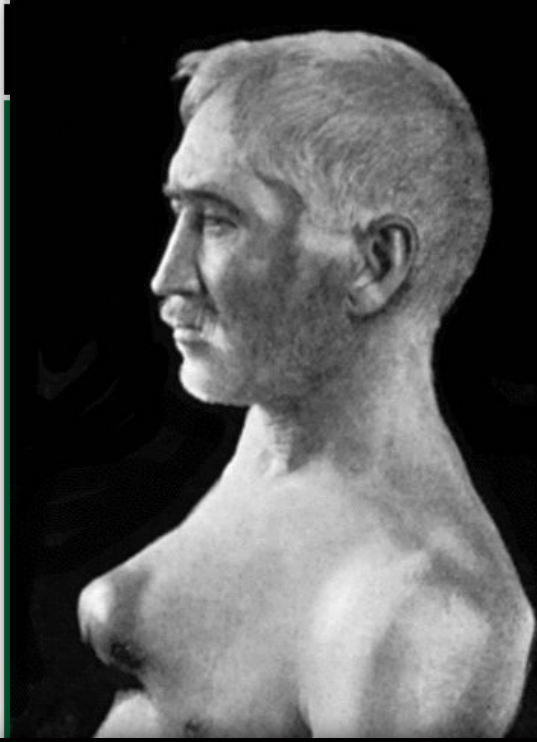

1950'





# Electronic support (DICOM)

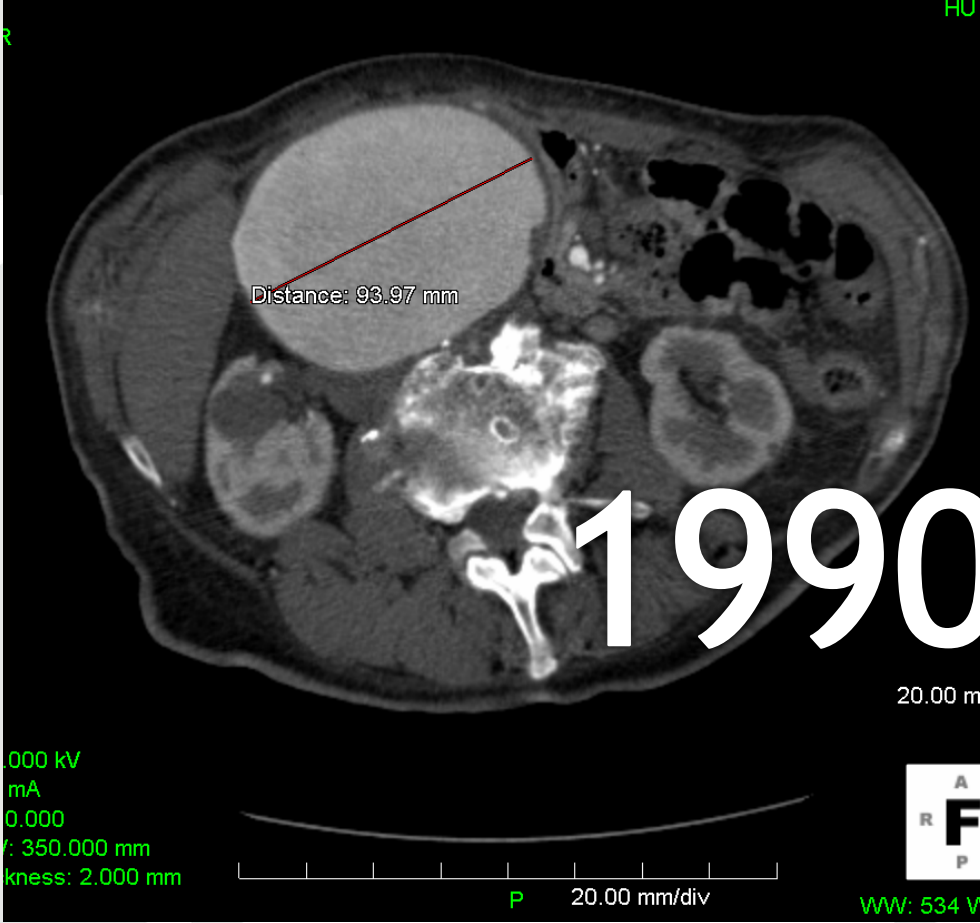

1990's ...



# Workstations and softwares

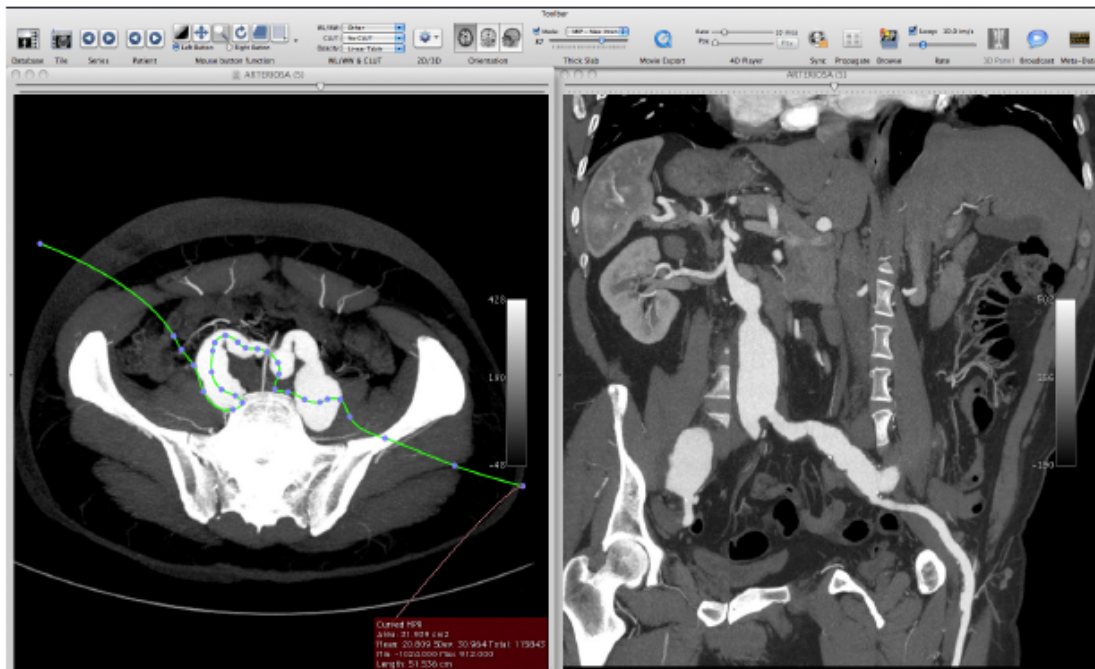
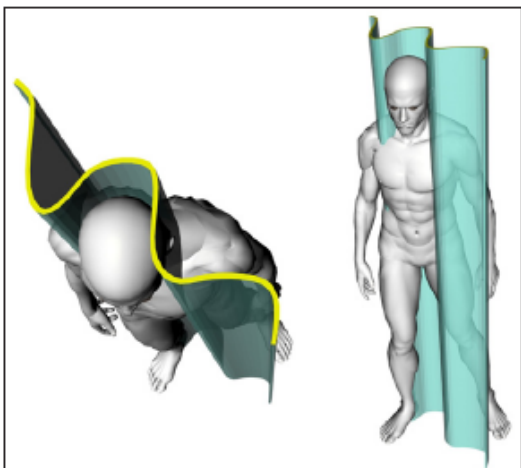
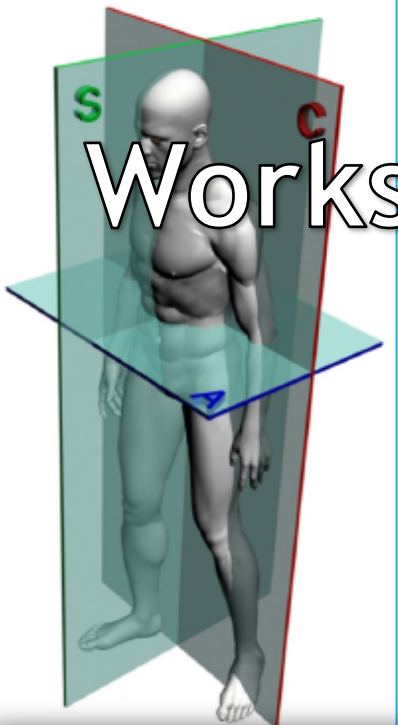

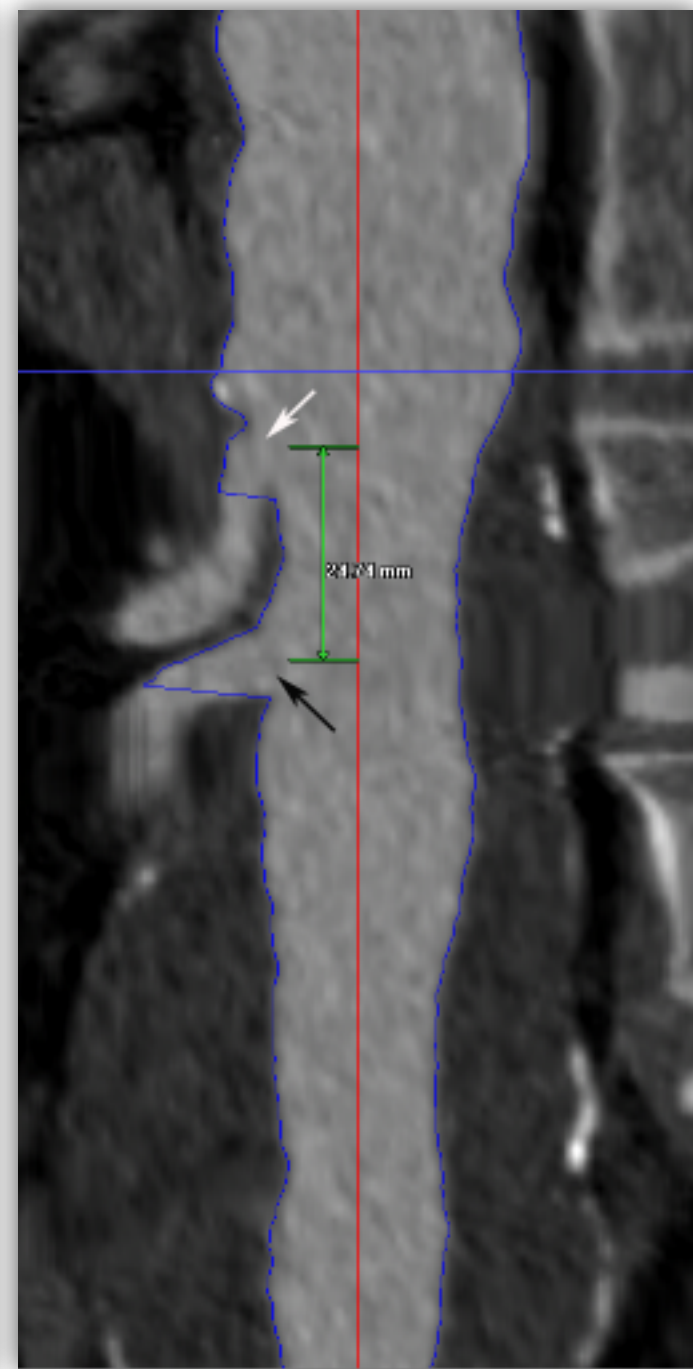
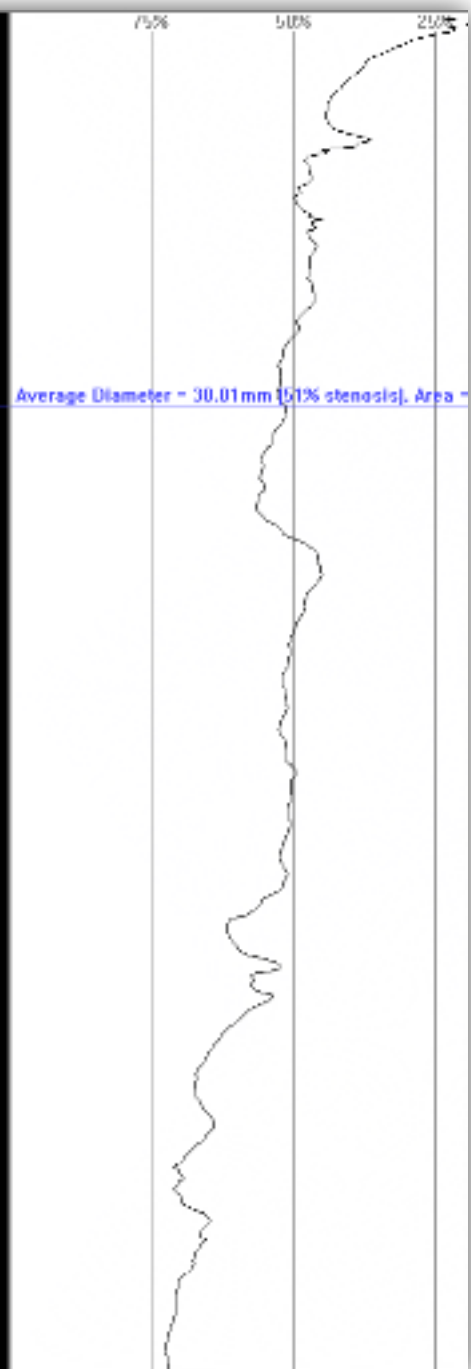
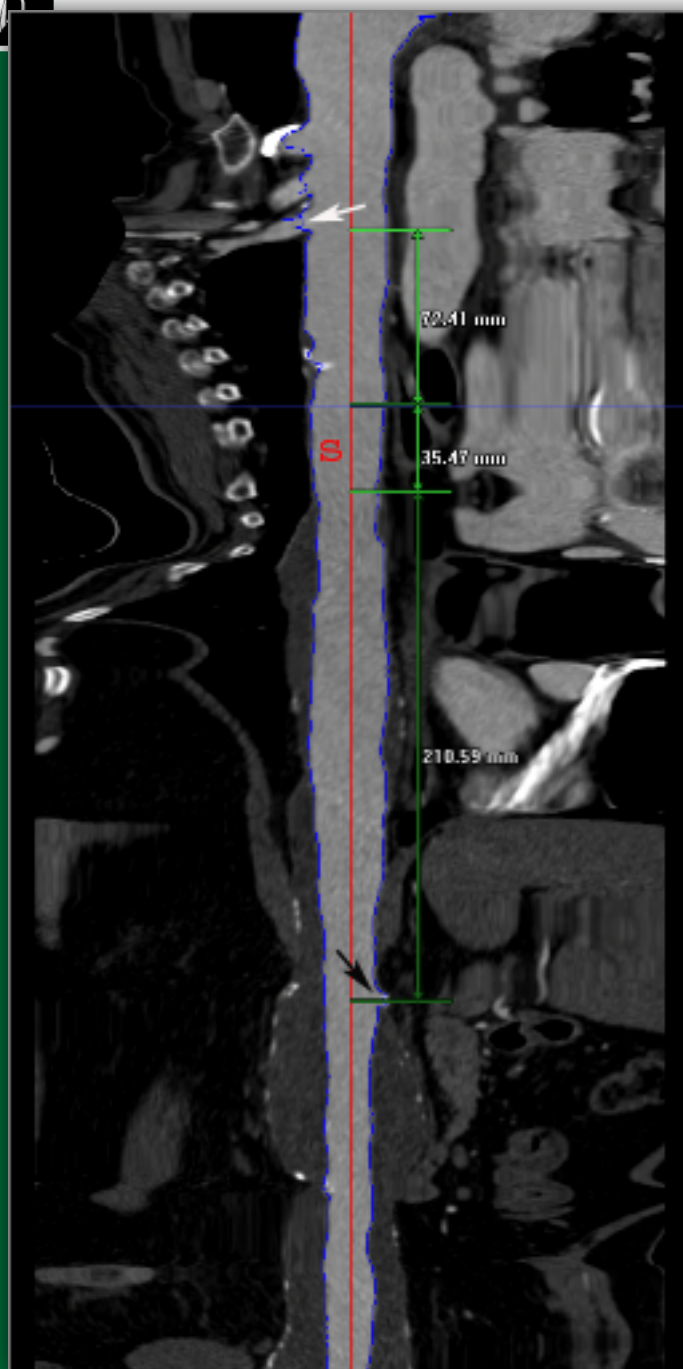



Volume assessment

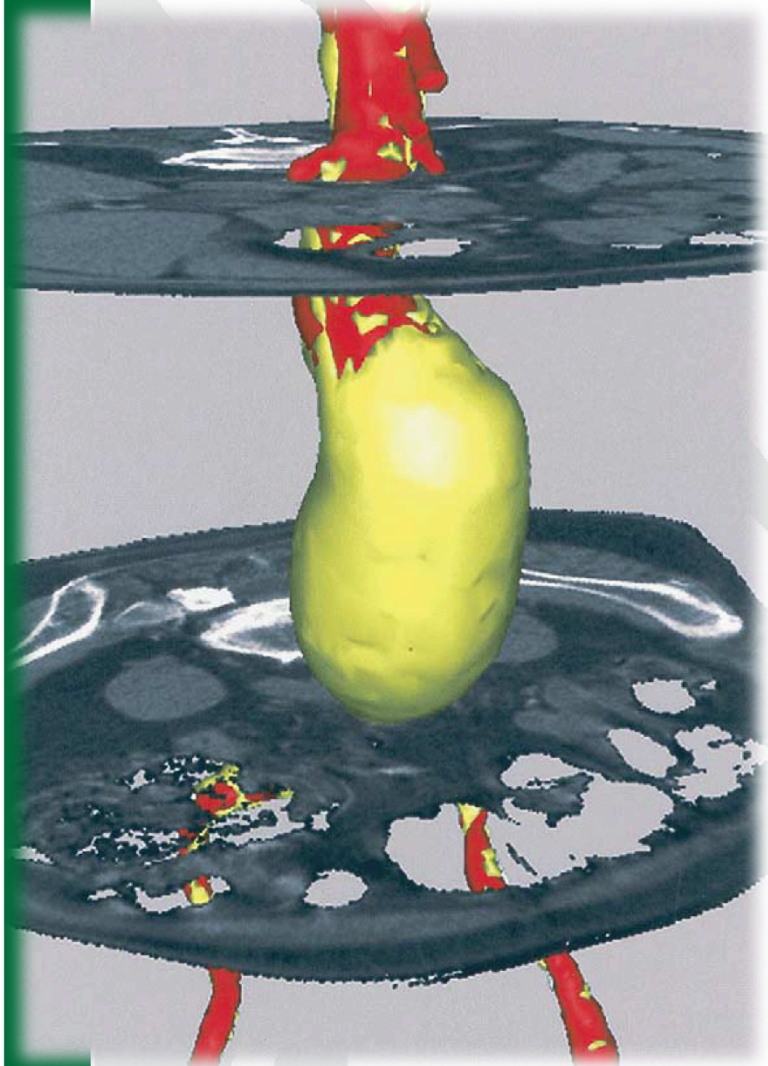

Virtual Endovascular view

